

PLAN SHOWING THE PROPOSED CONSTRUCTION OF A RESIDENTIAL BUILDING IN S.NO. 362/3, PLOT NO. 2 OF VELACHERY VILLAGE, MAMBALAM GUINDY TALUK, MADRAS-CORPORATION DIVISION NO. (D.T.P APPROVED NO. 65/74) SCALE : 1 INCH = 8 FEET. (1:100)

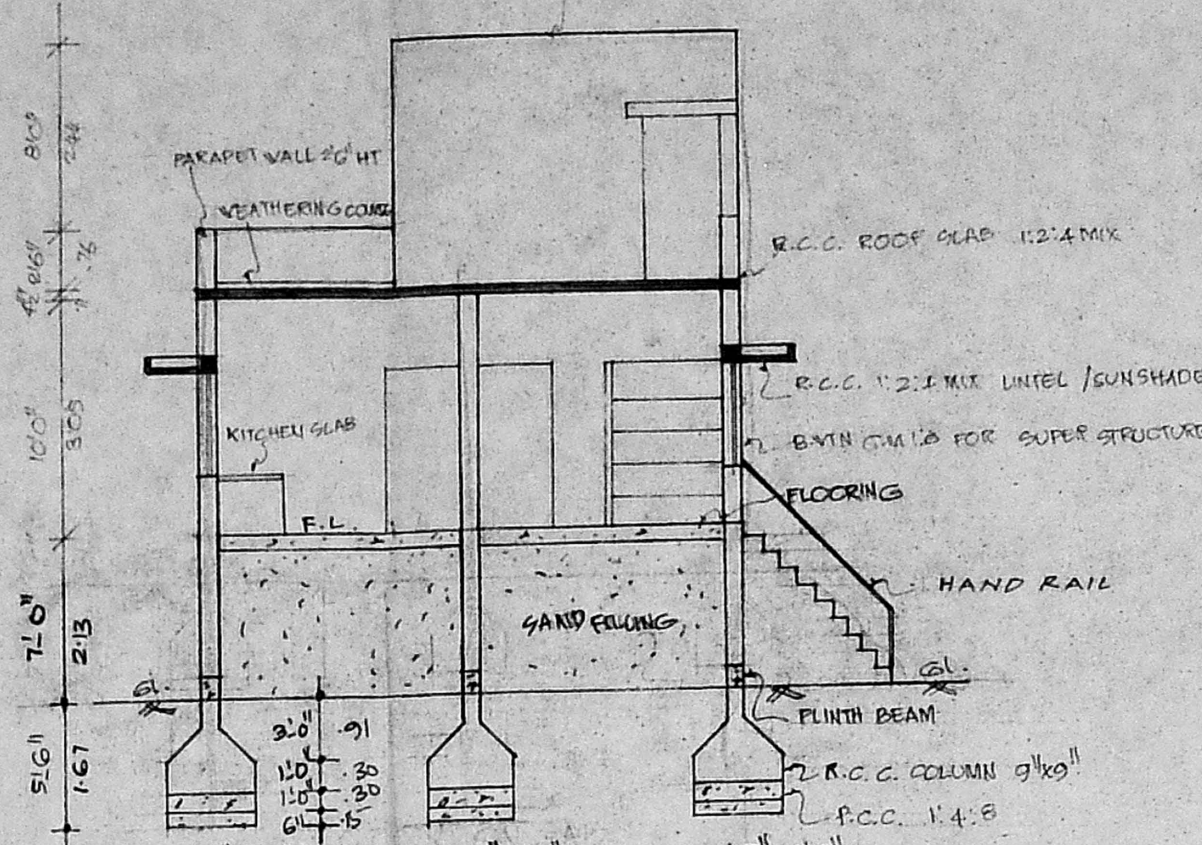

TERRACE FLOOR PLAN

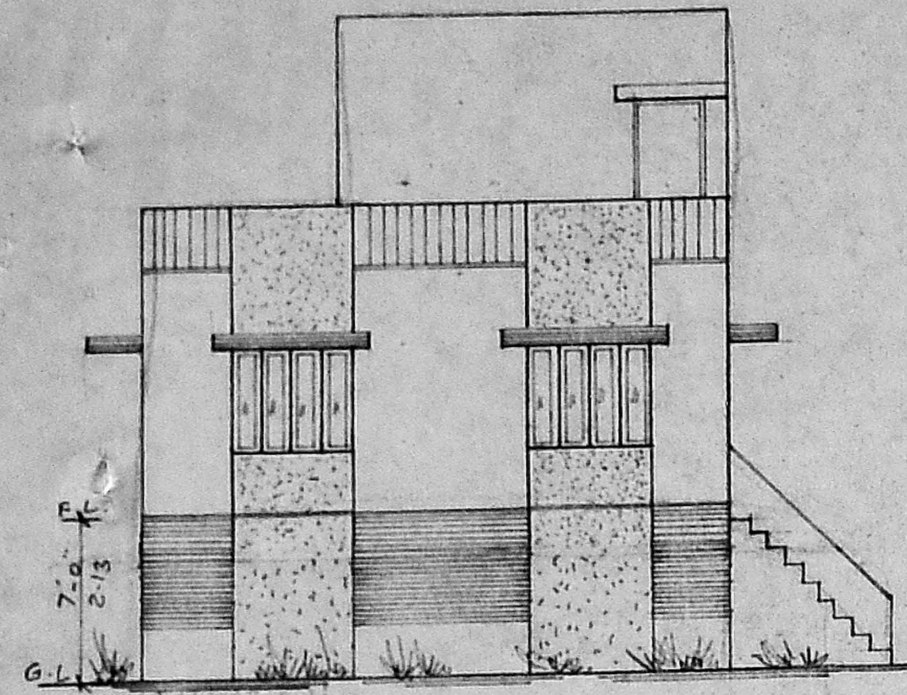
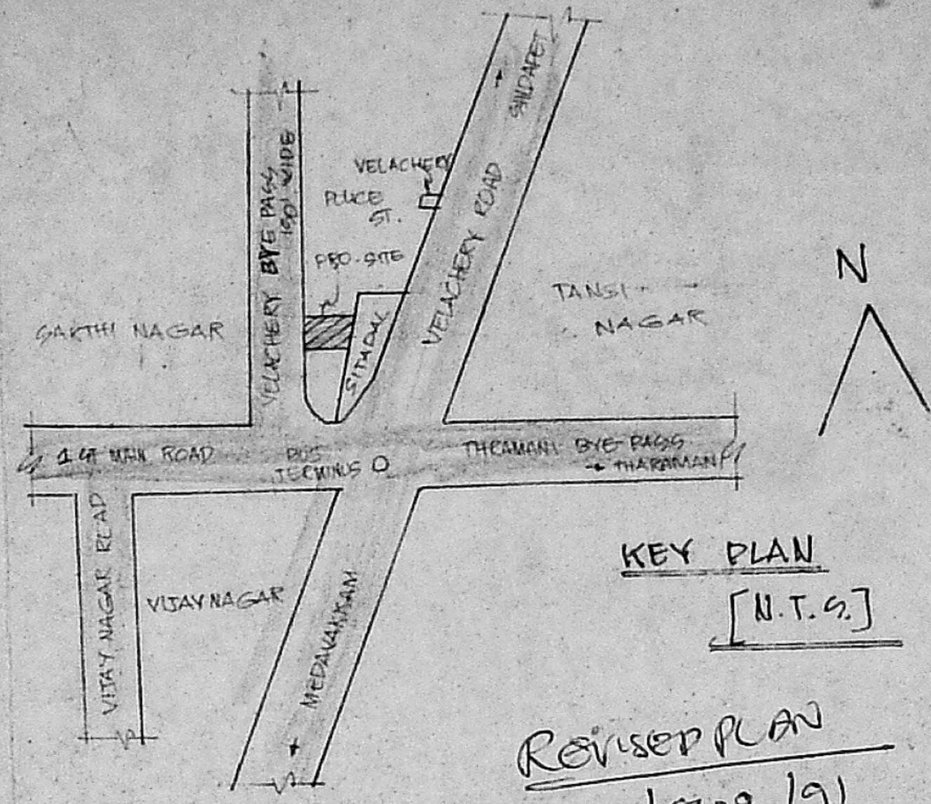

KEY PLAN [N.T.G.]

REVISED PLAN A3/8439/91

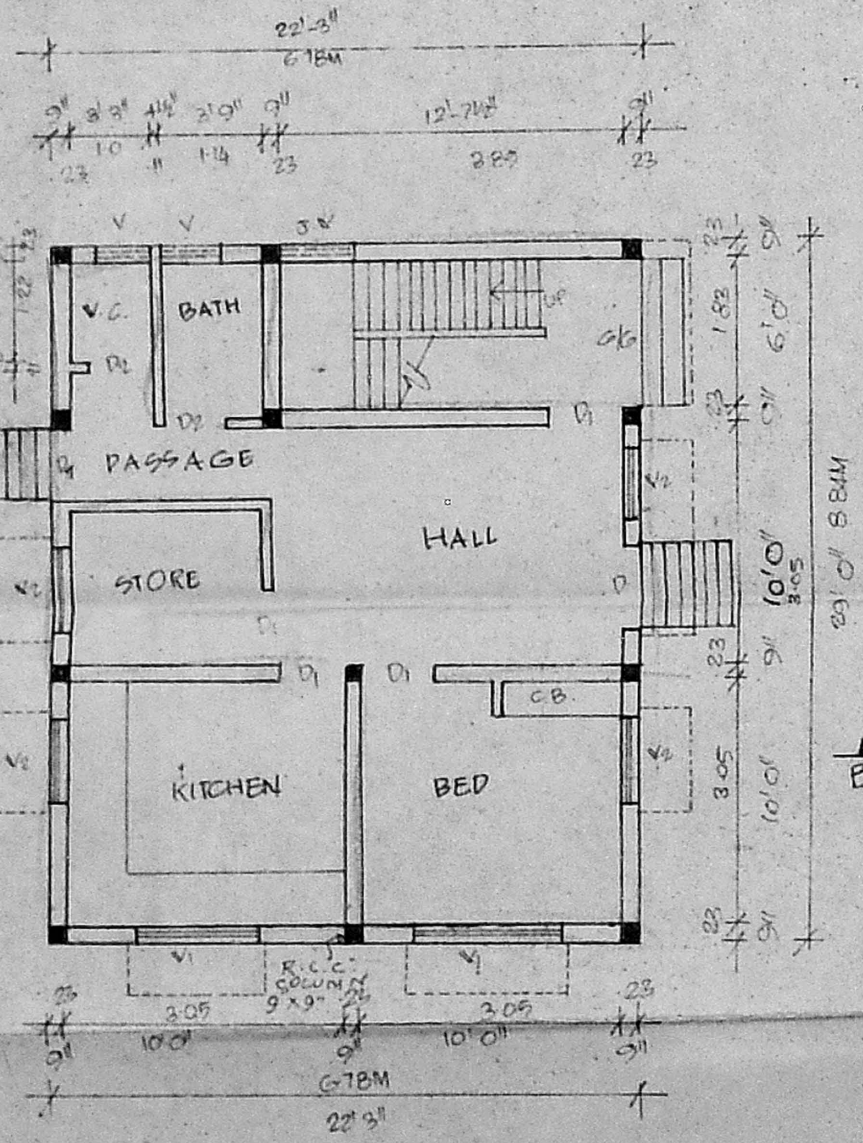

GROUND FLOOR PLAN

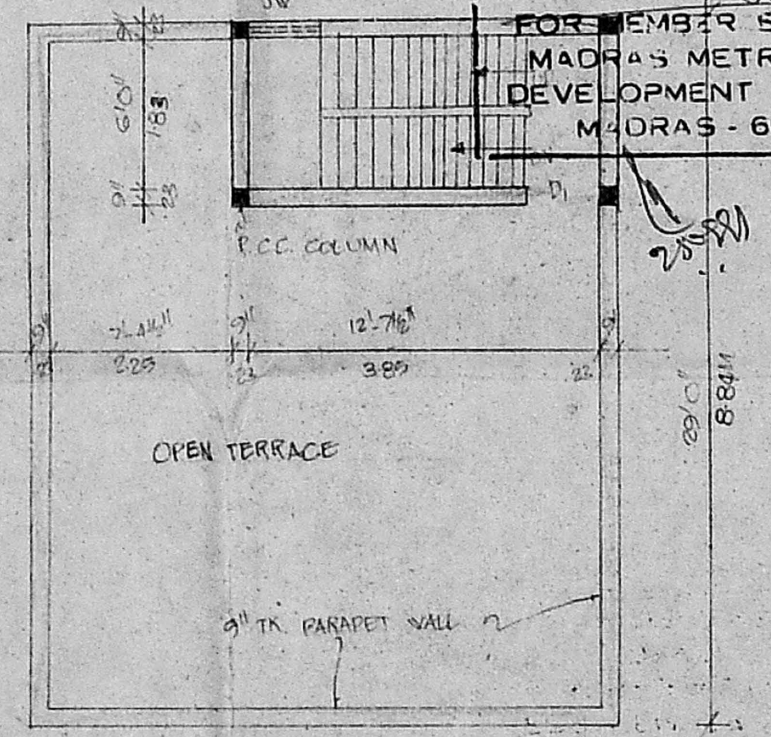

TERRACE FLOOR PLAN

Planning Permit No. A/1183A/1
APPROVED
 SUBJECT TO THE CONDITIONS IN THIS OFFICE LETTER.
 No. A3/8439/1 Date 26/9/91
 FOR MEMBER SECRETARY
 MADRAS METROPOLITAN DEVELOPMENT AUTHORITY
 MADRAS - 600 008.

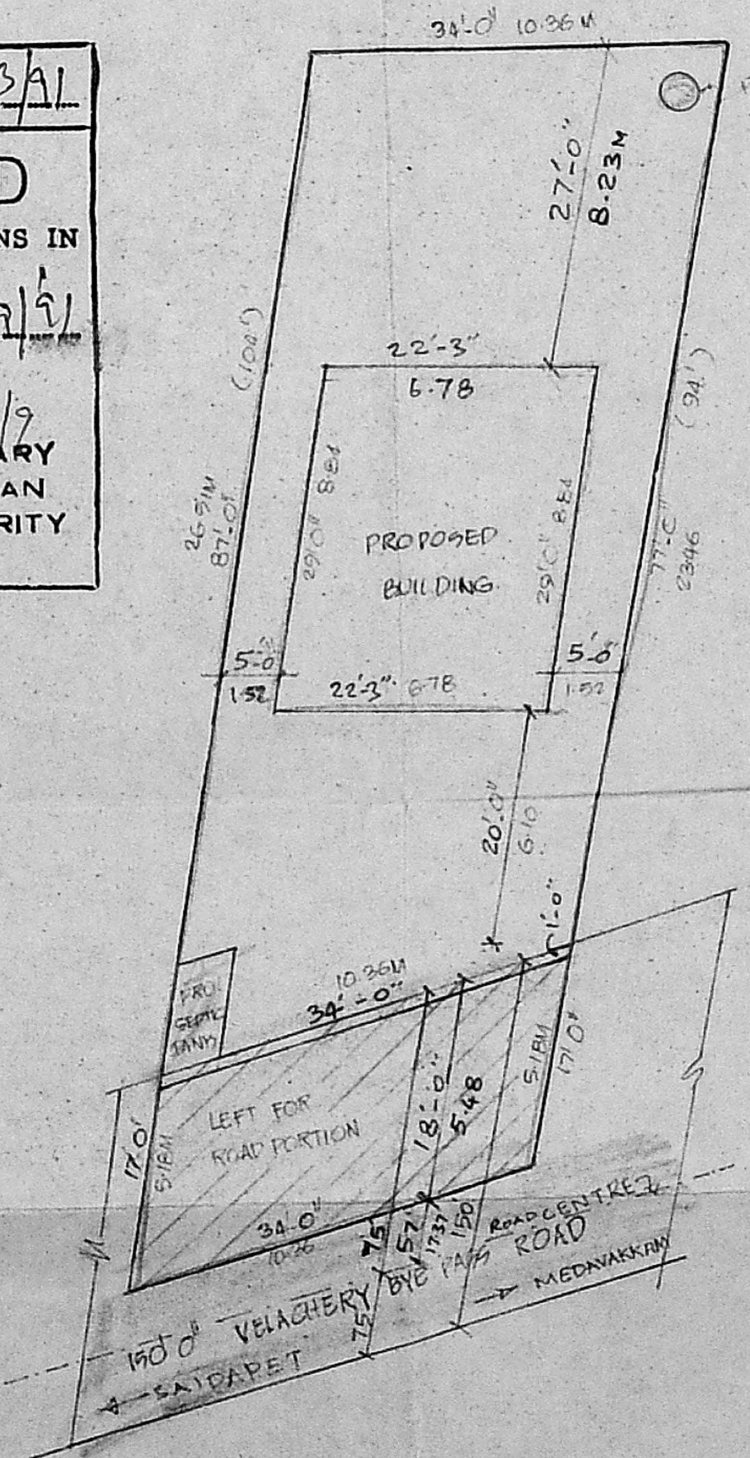

SITE PLAN SCALE 1"=16'0" (1:200)

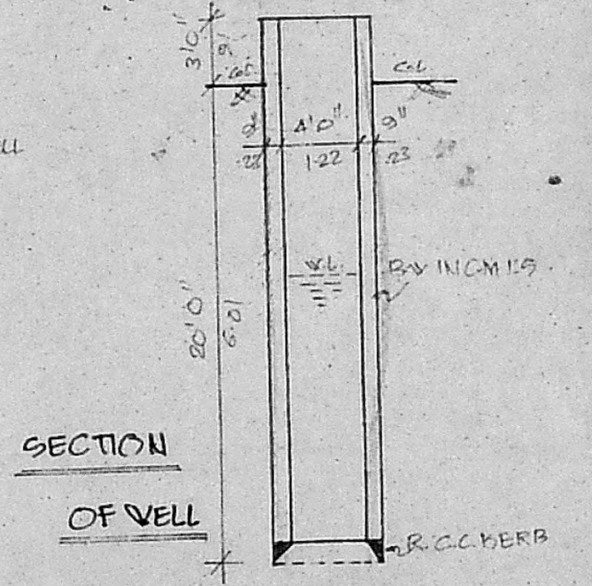

SECTION OF WELL

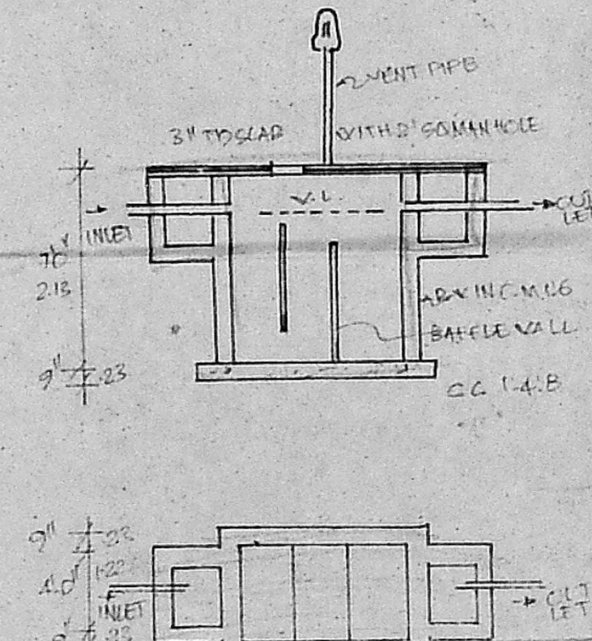

DETAIL OF SEPTIC TANK

JOINERY			
D	DOOR	3'0" x 7'0"	1.00 x 213
D1	DOOR	3'-0" x 7'0"	0.91 x 213
D2	DOOR	2'6" x 7'0"	.76 x 213
W1	WINDOW	5'0" x 4'6"	1.02 x 137
W2	WINDOW	3'6" x 4'6"	1.03 x 137
V	VENTILATOR	2'0" x 1'6"	.61 x 49
TV	TOLLYWORK	3'0" x 4'6"	.91 x 137
CB	CUB-BOARD	3'0" x 7'0"	1.52 x 213

PLOT AREA [AS PER DOCUMENT] : 3600 SFT (OR) 334.44 M²
 [AS PER PATTI] : 3366 SFT (OR) 312.7 M²
 DEDUCT ROAD PORTION AFTER SITE AREA: 3366-612 = 2754 SFT (OR) 255.64 M²
 PROPOSED G. FLOOR AREA : 645 SFT (OR) 59.96 M²
 PRO. HEAD ROOM AREA : 1063 SFT (OR) 9.84 M²
 TOTAL 751 SFT (OR) 69.76 M²
 COVERAGE : 19.16% F.O.I. 0.22

PROPOSED AS SHOWN
 EXISTING ROAD AS SHOWN
 SITE BOUNDARY AS SHOWN
 LEFT FOR ROAD PORTION

G. Balaraman
 OWNER

R. Mohan Rao, D.C.E.
 LICENSED SURVEYOR
 Corporation of Madras
 REG. No: 14
 AMBATTUR TOWNSHIP
 ALANDUR MUNICIPALITY
 Consulting Engineer & Contractor
 Office: 15, Madley Road
 V. NAGAR, MADRAS-600 008